



20 VALLEY ROAD, NORTHALLERTON

OFFERS IN THE REGION OF £195,000



Northallerton  
Estate Agency



# Valley Road

Northallerton, DL6 1HY

A brick built, mid-terraced 3 bedroomed family house with clay pan tile roof, situated nicely set back from Valley Road and in walking distance to the town centre of Northallerton and close to local amenities such as County Hall, Doctors, Schools, Leisure Centre and so on. With gas central heating, UPVC windows and doors and front and rear gardens.

- 3 Bedrooms
- Walking distance to town
- UPVC windows
- Council Tax Band B
- Close to local amenities
- Gas Central Heating
- Front & Rear Gardens



#### **OUTSIDE FRONT & REAR**

To the front there is a lawned garden which is enclosed, with post and plank fencing to two sides. Post and brick to the other. Concrete walk way that serves this property as well as the neighbouring property for pedestrian access. Off road parking is available at the front in a separate area. Outside there is benefit of decking area, opening out onto rear lawned gardens. Which enjoys post & plank fencing all around and numerous inset shrubberies, raised bed and a rear flagged patio area.

#### **ENTRANCE**

Coming in through a UPVC sealed unit front door with etched glass panel. Entrance hall has BT Openreach master socket, radiator, ceiling light point and stairs to 1st floor. Door through into:-

#### **SITTING ROOM**

Room enjoys coved ceiling, two ceiling light points, single and a double radiator, TV and Fibre points as well as a telephone point. UPVC double glazed French doors out to the rear and a door through into:-

#### **KITCHEN/DINER**

Enjoys a separate double glazed front door, nicely delimites into kitchen and dining area. Kitchen has a range of white base and wall cupboards with granite effect work surfaces and inset 1.5 bowl stainless steel sink unit. Built in 4 ring electric hob with a glass fronted oven and grill beneath and extractor over. Tiled splash backs, space and plumbing for washing machine, space for additional appliance, fitted breakfast bar and recessed area suitable for fridge/freezer. Wall mounted condensing combi gas fired central heating boiler. Dining area has ceiling light point and double radiator, door to good size understairs store cupboard.

#### **STAIR/LANDING**

Stairs to first floor have painted balustrade leading up to first floor landing which has ceiling light point and attic access. Useful airing cupboard housing lag cylinder and immersion heater with shelf storage over.

#### **BEDROOM1**

Enjoys the benefit of radiator. ceiling light point, over stairs cupboard, wall mounted TV point and power points.

#### **BEDROOM2**

Enjoys ceiling light point, radiator. Recessed wardrobe with cloaks hanging rail and shelf storage over.

#### **BEDROOM3**

Enjoys ceiling lights point and radiator. Useful over stairs wardrobe with cloaks hanging rail and shelf over.

#### **BATHROOM**

Quality and newly fitted bathroom comprising of attractive white suite with shower panels around bath, wall mounted Mira Sport Electric shower, matching unit inset wash basin with quality mixer tap over and cupboard storage beneath, adjacent to duo flush WC. Wall mounted extractor, inset ceiling light spots, double radiator.

VIEWING - BY APPOINTMENT THROUGH THE AGENCY - Tel. No. 01609 771959

TENURE - FREEHOLD

SERVICES - MAINS GAS, WATER, ELECTRIC & DRAINAGE ????

NYCC TAX BAND - B

EPC - C



Call us to arrange a viewing on **01609 771959**

# 20 Valley Road, Northallerton, DL6 1HY

Approximate gross internal area  
91 sq m - 980 sq ft

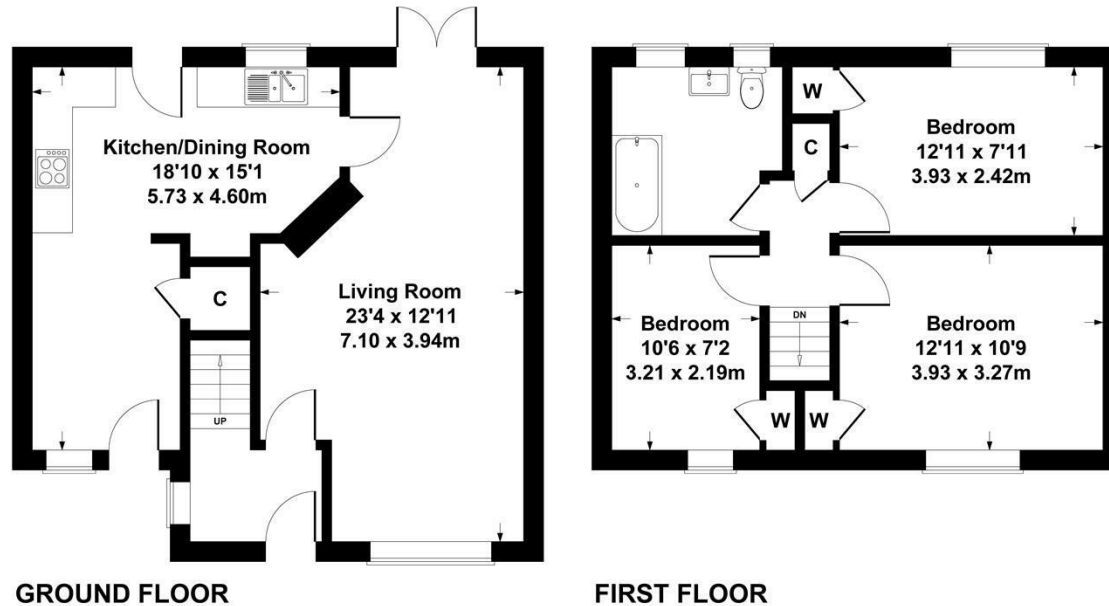

GROUND FLOOR

FIRST FLOOR

SKETCH PLAN FOR ILLUSTRATIVE PURPOSES ONLY

All measurements walls, doors, windows, fittings and appliances, their sizes and locations, are approximate only. They cannot be regarded as being a representation by the seller, nor their agent.

Produced By Vue3Sixty

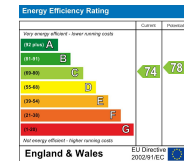

Northallerton Estate Agency does not seek to avoid our criminal and civil liabilities by the use of cleverly worded small print. Our staff have undergone training and follow set procedures, but it is not possible for us to guarantee that everything written in our sales particulars is accurate. Please note that unless stated otherwise:

- These particulars have been prepared in all good faith to give a fair and overall view of the property. If any points are particularly relevant to your interest in the property, then please ask for further information/verification
  - These particulars are set out as a general outline only for the guidance for intending purchasers and do not constitute, nor constitute a part of, an offer or Contract.
  - All descriptions, dimensions, measurements, distances referred to, are given as a guide only and are NOT precise. If such details are fundamental to purchase, purchasers must rely on their own enquiries. All statements do not constitute any warranty or representation by the Vendor or his/her Agents.
  - We have NOT been instructed to carry out a physical survey of the property, a structural survey nor to test any of the services, fixtures, fittings or appliances which pass through, in, on, over, under or attached to the property (whether or not referred to in these particulars). Any equipment appliance or service mentioned, has not been tested by us, nor is it the subject of any guarantee.
  - Any plans may not be to scale and are for identification purposes only.
  - Items included in the written text are included in the sale. All others are excluded regardless of their inclusion of any photograph.
  - You should place no reliance on anything stated verbally by any of our staff unless the matter is confirmed by us in writing. If any issue (included or not in these particulars) is of major importance to your interest in this property, please ask us for further information.
- In the event of any grievance, via our in-house complaints procedure we will consider why we may not have given you the high standards you have a right to expect from us.

143 High Street, Northallerton, North Yorkshire, DL7 8PE

T: 01609 771959

E: sales@northallertonestateagency.co.uk

[www.northallertonestateagency.co.uk](http://www.northallertonestateagency.co.uk)



Northallerton  
Estate Agency